

Supplementary material

Fojt A, Kowalik R, Gierlotka M, et al. Three-year mortality after acute myocardial infarction in patients with different diabetic status. *Pol Arch Intern Med.* 2021; 131: 16095. doi:10.20452/pamw.16095

Please note that the journal is not responsible for the scientific accuracy or functionality of any supplementary material submitted by the authors. Any queries (except missing content) should be directed to the corresponding author of the article.

Figure S1 Kaplan–Meier curves (A) and hazard ratios (B) for 3-year all-cause death in the study groups adjusted for age and sex

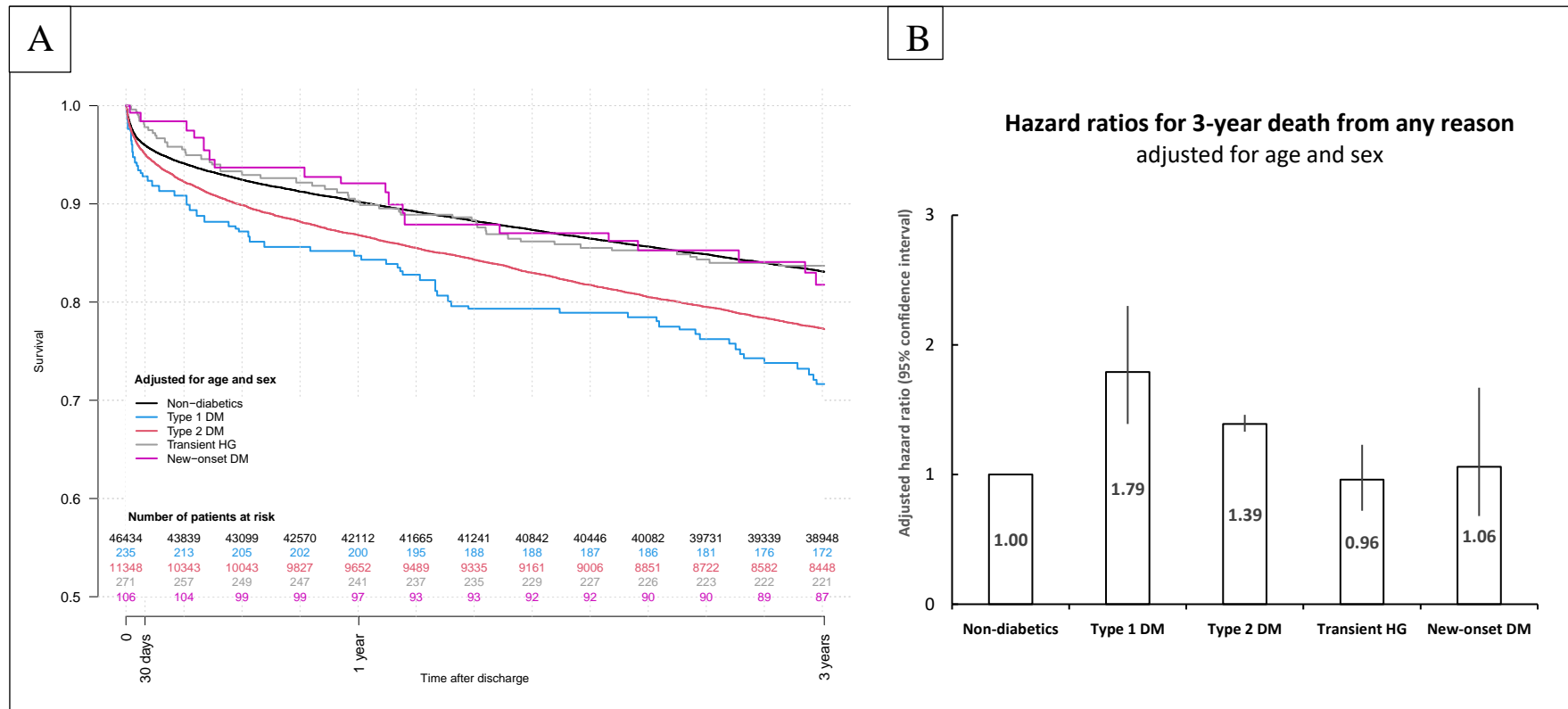

Figure S2 Kaplan–Meier curves (A) and hazard ratios (B) for 3-year all-cause death in the study groups adjusted for age, sex and clinical characteristics

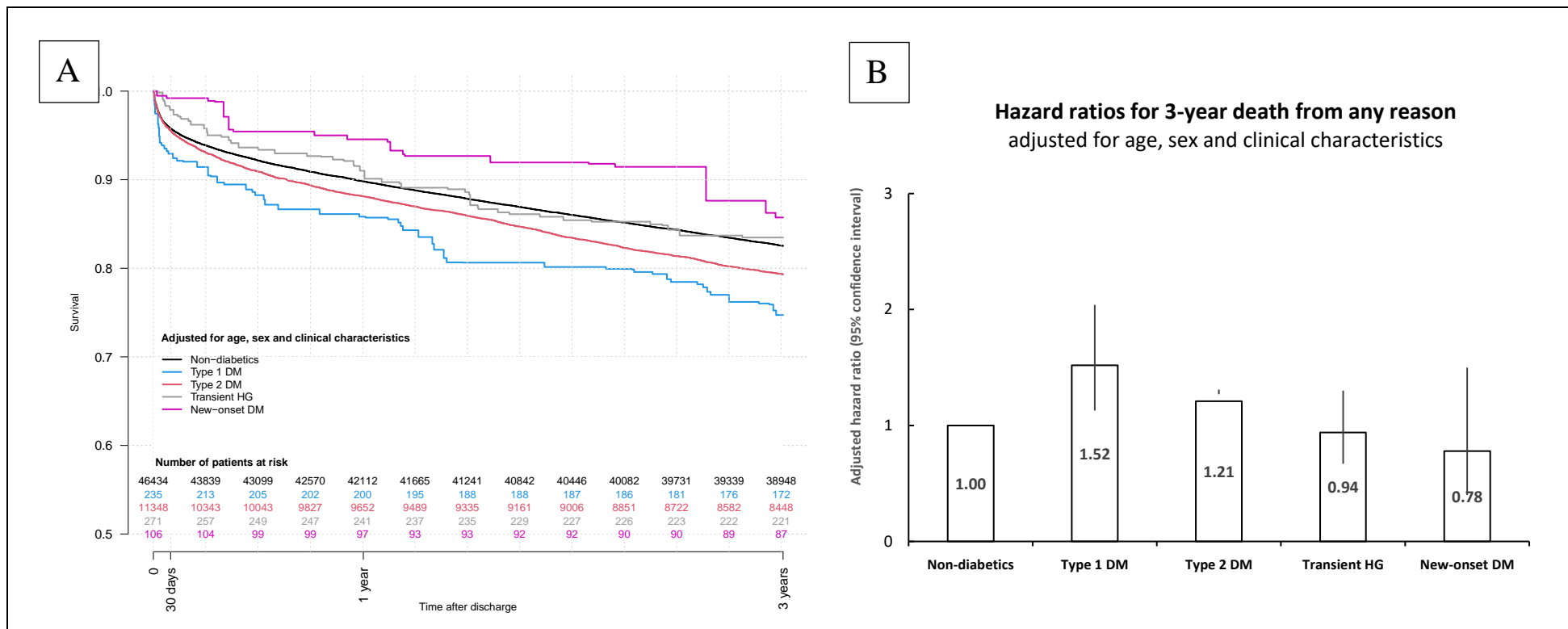

Table S1 3-year survival rates, hazard ratios and *P* values for 3-year all-cause death in the study groups: unadjusted and adjusted for: age and sex; age, sex and clinical characteristics; age, sex, clinical characteristics and revascularization

| Unadjusted | | | |
|----------------------|---------------------------------|------------------------------|-----------------------|
| | 3-year survival (95% CI) | Hazard ratio (95% CI) | <i>P</i> value |
| Non-diabetics | 0.838 (0.835–0.842) | 1 | |
| Type 1 DM | 0.732 (0.677–0.791) | 1.77 (1.38–2.27) | <0.0001 |
| Type 2 DM | 0.744 (0.736–0.752) | 1.68 (1.61–1.75) | <0.0001 |
| Transient HG | 0.815 (0.771–0.863) | 1.15 (0.87–1.52) | 0.31 |
| New-onset DM | 0.821 (0.751–0.897) | 1.10 (0.70–1.73) | 0.67 |

| Adjusted for age and sex | | | |
|---------------------------------|---------------------------------|------------------------------|-----------------------|
| | 3-year survival (95% CI) | Hazard ratio (95% CI) | <i>P</i> value |
| Non-diabetics | 0.831 (0.827–0.834) | 1 | |
| Type 1 DM | 0.717 (0.659–0.779) | 1.79 (1.39–2.30) | <0.0001 |
| Type 2 DM | 0.772 (0.765–0.780) | 1.39 (1.33–1.46) | <0.0001 |
| Transient HG | 0.837 (0.795–0.881) | 0.96 (0.72–1.23) | 0.77 |
| New-onset DM | 0.818 (0.746–0.897) | 1.06 (0.68–1.67) | 0.78 |

| Adjusted for age, sex and clinical characteristics | | | |
|---|---------------------------------|------------------------------|-----------------------|
| | 3-year survival (95% CI) | Hazard ratio (95% CI) | <i>P</i> value |
| Non-diabetics | 0.825 (0.822–0.829) | 1 | |
| Type 1 DM | 0.747 (0.686–0.814) | 1.52 (1.13–2.04) | 0.0055 |
| Type 2 DM | 0.793 (0.785–0.801) | 1.21 (1.31–1.27) | <0.0001 |

| | | | |
|---------------------|---------------------|------------------|------|
| Transient HG | 0.835 (0.786–0.886) | 0.94 (0.67–1.30) | 0.69 |
| New-onset DM | 0.857 (0.772–0.952) | 0.78 (0.40–1.50) | 0.46 |

| Adjusted for age, sex, clinical characteristics and revascularization | | | |
|--|---------------------------------|------------------------------|----------------|
| | 3-year survival (95% CI) | Hazard ratio (95% CI) | P value |
| Non-diabetics | 0.825 (0.821–0.829) | 1 | |
| Type 1 DM | 0.750 (0.690–0.815) | 1.49 (1.12–2.00) | 0.0070 |
| Type 2 DM | 0.793 (0.785–0.801) | 1.20 (1.14–1.27) | <0.0001 |
| Transient HG | 0.835 (0.786–0.887) | 0.94 (0.67–1.31) | 0.71 |
| New-onset DM | 0.878 (0.804–0.959) | 0.66 (0.34–1.28) | 0.22 |